

**Kit contains: (1) 3'x 6'-8" Entry Door
 (1) 11' wide slider door, Galvanized Roof, Painted Walls & Trim. These buildings have Engineered Plans & price is based on 25# Snow load, "B" Exposure.**

**WE OFFER:
 MATERIAL FOR DO-IT-YOURSELF KITS,
 FULLY CONSTRUCTED BUILDINGS
 REPAIR & REMODEL WORK.**

(Labor prices are available)

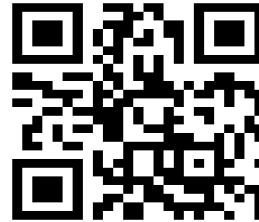

(Scan barcode for more information about Parker Buildings)

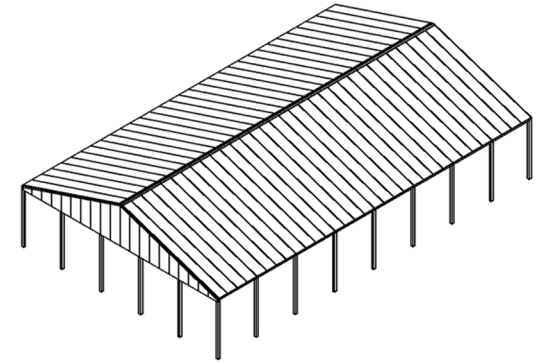

**Roof Only AGRICULTURAL EXEMPT
 Kit contains: Galvanized Roof. Based on 25# Snow load.**

	10'EAVE	12'EAVE	14'EAVE	16'EAVE
24X36	\$8,957	\$9,752	\$10,423	\$11,143
30X36	\$10,436	\$11,249	\$11,976	\$12,755
30X48	\$12,523	\$13,369	\$14,258	\$15,432
36X36	\$12,021	\$12,855	\$13,662	\$14,670
36X48	\$14,493	\$15,435	\$16,346	\$17,738
40X48	\$16,251	\$17,243	\$18,244	\$19,783
40X60	\$18,883	\$19,978	\$21,142	\$22,539

	10'EAVE	12'EAVE	14'EAVE	16'EAVE
24X36	\$4,715	\$4,787	\$4,888	\$5,123
30X36	\$5,745	\$5,805	\$6,011	\$6,199
30X48	\$7,169	\$7,310	\$7,475	\$7,716
36X36	\$7,068	\$7,244	\$7,334	\$7,587
36x48	\$8,756	\$8,897	\$9,062	\$9,443
40x48	\$10,684	\$10,889	\$11,097	\$11,982
40x60	\$12,866	\$13,073	\$13,301	\$14,239

**FOB Hubbard, OR. Subject to code requirements.
 Price subject to change without notice.
 P.O. Box 407 Hubbard, OR. 97032
 OR CCB# 86204 WA CCB# PARKEBI071D6**

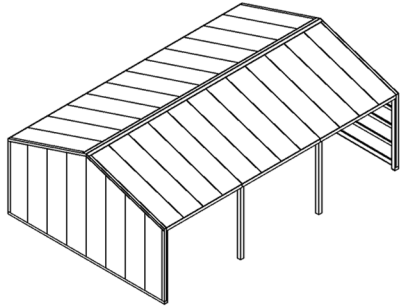

KIT 353: 24' X 36' X 10' 3-SIDED BUILDING, GALVANIZED ROOF, PAINTED WALLS AND TRIM. **AGRICULTURAL EXEMPT** BUILDINGS ARE BASED ON 25# SNOW LOAD.

\$3,090.00 KIT PRICE

Plus freight and tax
 Painted Roof upgrade: \$120
 Roof CCB upgrade \$430
 Roof CCB upgrade: \$3,030

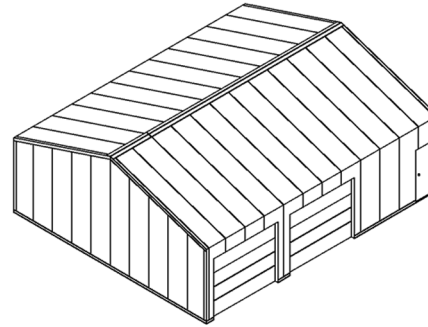

KIT 303: 24' X 36' X 10' GALVANIZED ROOF, PAINTED WALLS AND TRIM. (1) 3'X 6'8" ENTRY DOOR, (2) 10'X 8' OVERHEAD DOORS, WITH **ENGINEERED PLANS** & PRICE IS BASED ON 25# SNOW LOAD, AND "B" EXPOSURE.

\$5,589.00 KIT PRICE

Plus freight and tax
 Painted Roof upgrade: \$120
 Roof CCB upgrade: \$430

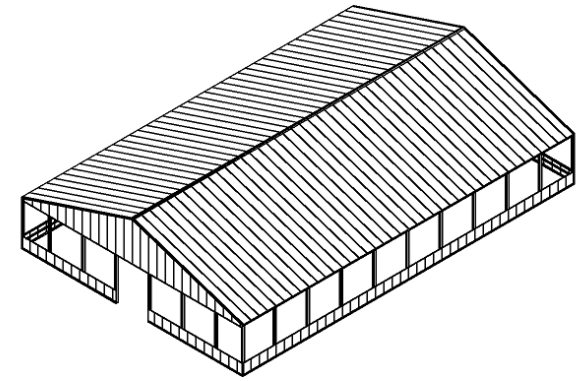

KIT 316: 80' X 120' X 18' ROOF ONLY WITH 4' TALL STEEL PONY WALLS ON ALL SIDES GALVANIZED ROOF, PAINTED WALLS AND TRIM. **AGRICULTURAL EXEMPT** BUILDINGS ARE BASED ON 25# SNOW LOAD.

\$33,029.00 KIT PRICE

Plus freight and tax
 Painted Roof upgrade: \$1,300
 Roof CCB upgrade \$4,430

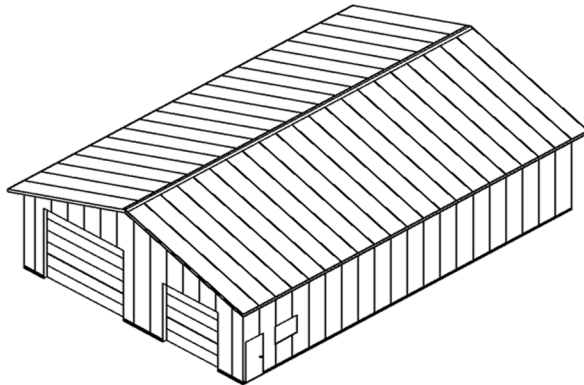

KIT 359: 40' X 48' X 16' GALVANIZED ROOF, PAINTED WALLS AND TRIM, 18" OVERHANGS, (1) 3'X6'8" ENTRY DOOR (1) 4'0 X 3'0 WINDOW, (1) 10'X 10' AND (1) 12' X 14' OVERHEAD DOORS, WITH **ENGINEERED PLANS** & PRICE IS BASED ON 25# SNOW LOAD, "B" EXPOSURE.

\$11,833.00 KIT PRICE

Plus freight and tax
 Painted Roof upgrade: \$350
 Roof CCB upgrade: \$910

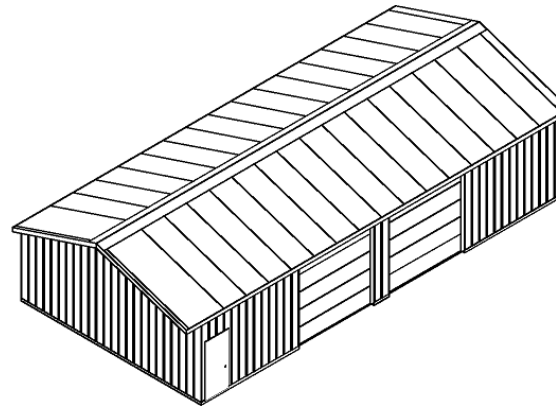

KIT 312: 24' X 48' X 10' PAINTED ROOF, T1-11 SIDING, 12" OVERHANGS, (1) 3'X6'8" ENTRY DOOR & (2) 10'X 8' OVERHEAD DOORS, WITH **ENGINEERED PLANS** & PRICE IS BASED ON 25# SNOW LOAD, "B" EXPOSURE.

\$8,590.00 KIT PRICE

Plus freight and tax
 Roof CCB upgrade: \$570

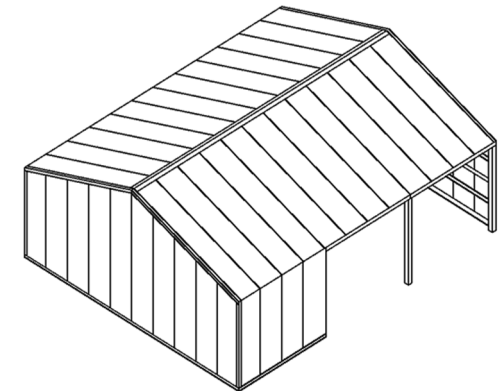

KIT 355: 30' X 36' X 10' GALVANIZED ROOF, PAINTED WALLS AND TRIM. 2-OPEN BAYS IN SIDE WALL. **AGRICULTURAL EXEMPT** BUILDINGS ARE BASED ON 25# SNOW LOAD.

\$3,918.00 KIT PRICE

Plus freight and tax
 Painted Roof upgrade: \$150
 Roof CCB upgrade \$530